Yorkshire and the Humber Region

Boundary Commission for England
Initial Proposals

Guiseley and Yeadon CC Electorate 75,621

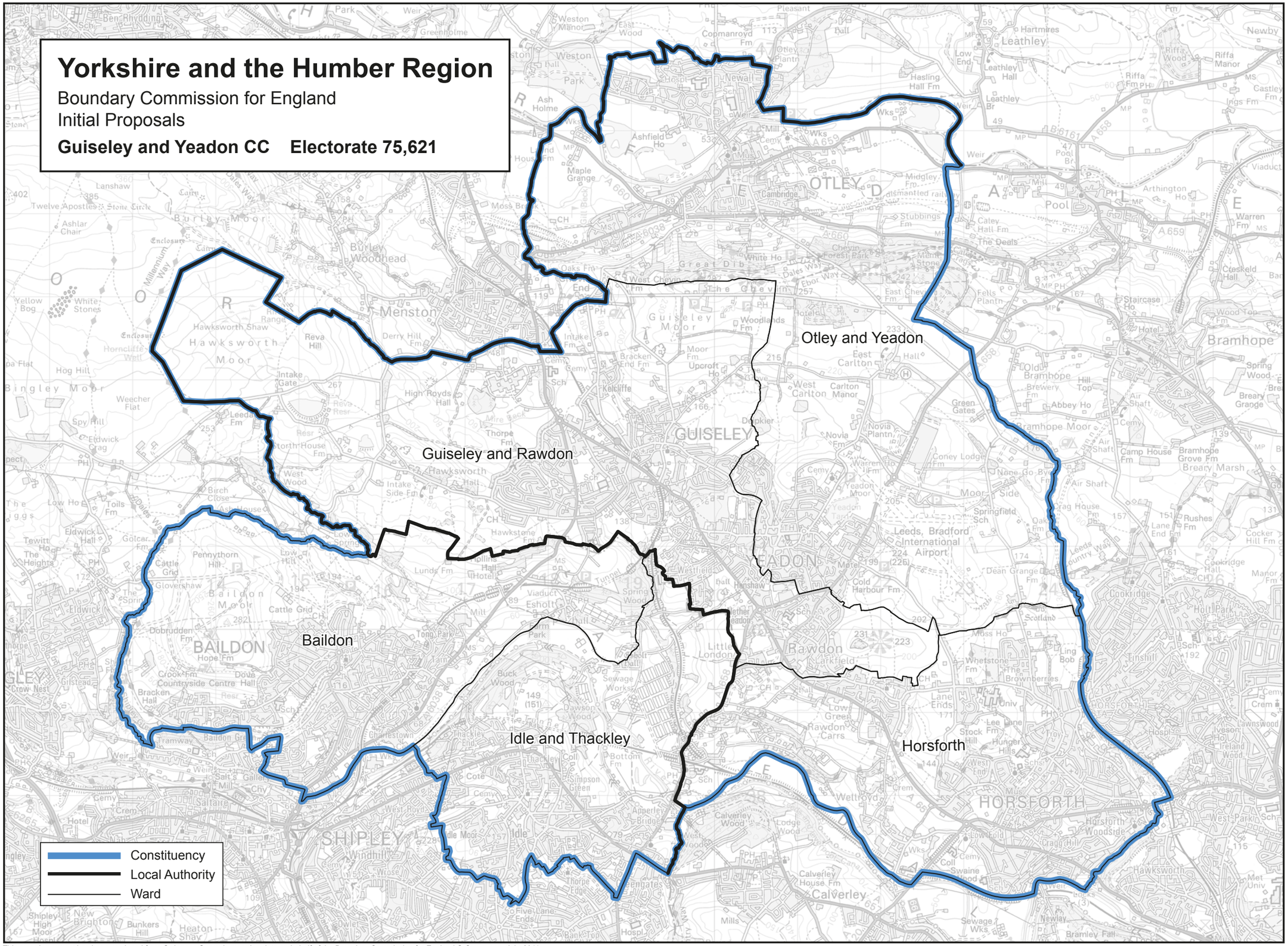

This mapping extract has been produced from Ordnance Survey's mapping data on behalf of the Boundary Commission for England © Crown copyright 2011.

Guiseley and Yeadon CC